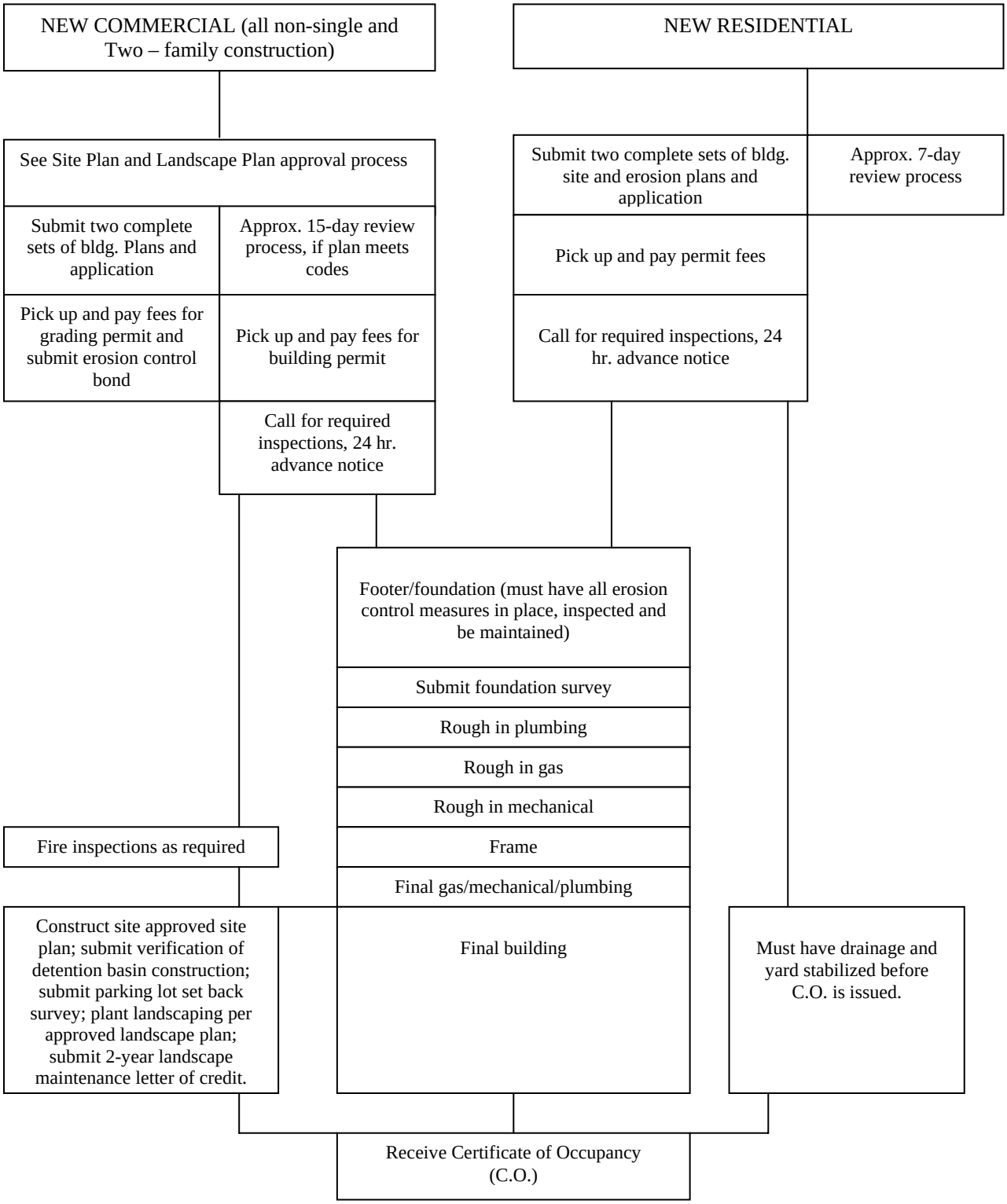APPLICATION PROCEDURE
FOR A BUILDING PERMIT